

Table of Contents

Page

Wisconsin Arts Board	1
Members of the Board	2
Members of the Staff	3
Artists-in-Residence	4
Grants Programs	5
Percent for Art Program	7

Wisconsin Arts Board
123 West Washington Avenue
Madison, Wisconsin 53702
608/266-0190

Wisconsin Arts Board

The Wisconsin Arts Board was established by Chapter 90, Laws of 1973, as the state agency responsible for the support and development of the arts in Wisconsin.

More specifically, the State Legislature directed the Arts Board to continually study the artistic and cultural activities within the state; assist communities in creating and developing their own arts programs; encourage and assist freedom of artistic expression; and plan and implement a program of contracts with or grants-in-aid to groups or individuals of exceptional talent engaged in or concerned with the arts.

To meet these responsibilities, the Arts Board operates as both a service agency providing information and technical assistance and a funding agency providing matching grants and fellowships for arts activities and projects throughout Wisconsin.

As a funding agency, the Arts Board assists arts organizations and individual artists through a variety of programs designed to provide broad public access to the arts, strengthen the state's artistic resources, and create opportunities for individuals of exceptional talent. Financial support programs include Organizational and Individual Projects, Artistic Program Support, Salary Assistance, Community Projects, Fellowships, Artists-In-Residence, and Percent for Art. Through these programs the Board supports every artistic discipline and every segment of the arts community in the state including individual artists, community art groups, arts producing and exhibiting organizations, government units, schools and other institutions.

Through the newly created Percent for Art Program, the Arts Board helps to encourage the employment of visual artists and to increase the public's access to works of visual art. Through the Board's Research and Information Program the agency serves as a statewide resource for information about the arts and promotes Wisconsin's artistic resources through publications, workshops and research.

Members of the Board

Heading the Wisconsin Arts Board is a twelve-member citizen board responsible for agency policy and for final review and decisions on all applications for funding. Appointed to three-year terms by the Governor, members of the board serve on a voluntary, non-salaried basis. Members of the board during fiscal 1983 were:

Phyllis Berney
Eau Claire

Joyce Dreyfus
Madison

J. Thomas Finucan
Stevens Point

Betty (Twink) Hanson
Rhineland

DeEtte Beilfuss
Middleton

John MacIver
Whitefish Bay

Diana Cheeks
Glendale

Diane Nichols
Oconto

Jeanne Tregoning
Shullsburg

Jeanette Kooiman
Lone Rock

Malcolm McLean
Ashland

Richard Theschner
Milwaukee

Jess Brownell
Milwaukee

Duane DeLorme
Green Bay

Joseph Garton
Waunakee

WISCONSIN ARTS BOARD
ORGANIZATIONAL CHART

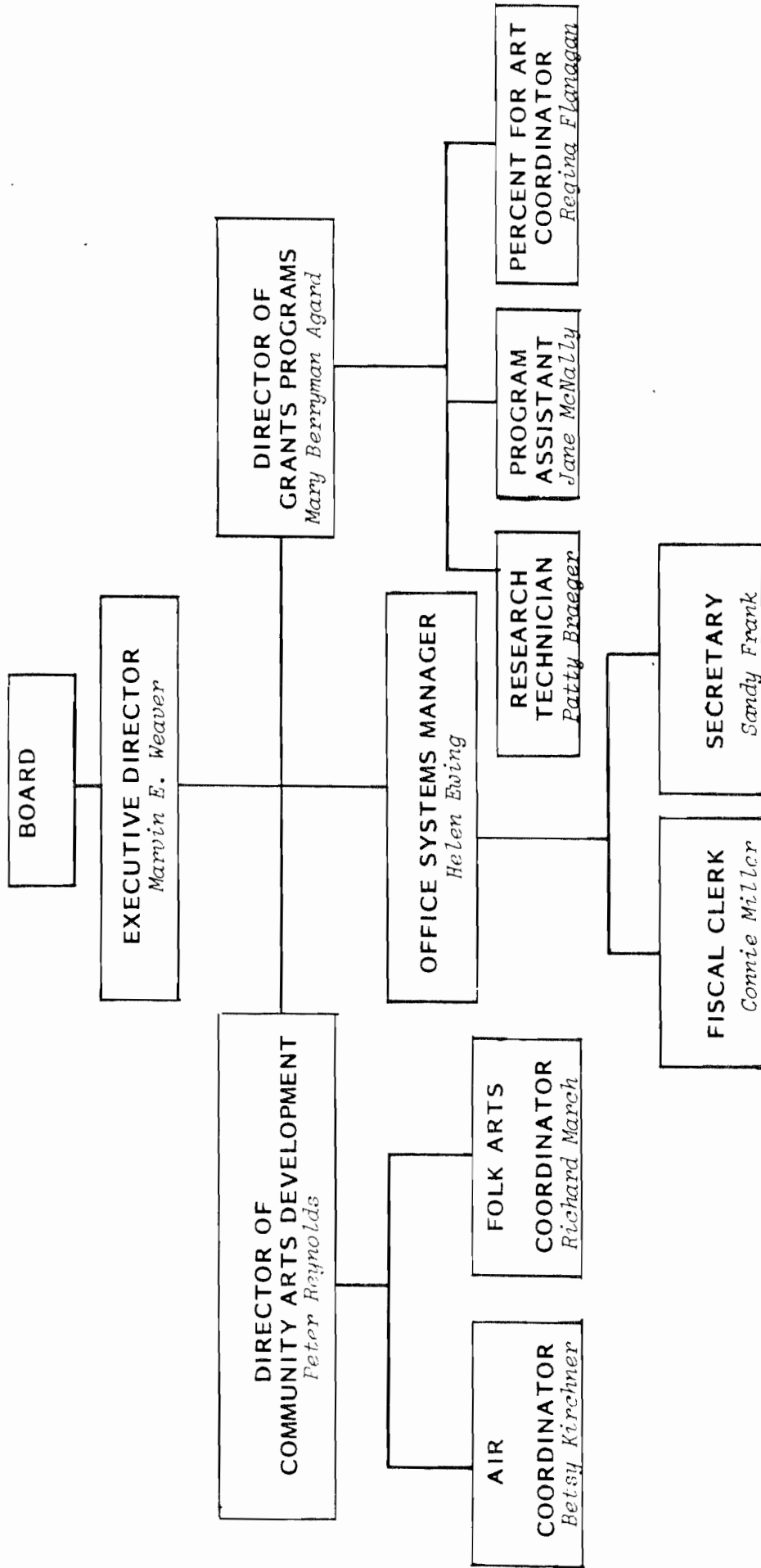

Artists-in-Residence

The Artists-in-Residence Program provides for the professional development of artists and for broad public access to their works by supporting opportunities for artists to live and work in communities throughout Wisconsin. The program awards matching grants to schools and other non-profit organizations to have professional artists in residence for periods ranging from one week to a full year.

During fiscal 1983, the Arts Board awarded grants for 83 Artists-in-Residence projects in the areas of visual arts, filmmaking, creative writing, music, theatre, dance, storytelling, jazz, and folk arts. Exemplary programs included the first full year jazz residency at Baraboo Schools. Other residencies included collaborative projects between artists from different disciplines. These collaborations proved most exciting in terms of the future possibilities for these types of projects.

Other activities during 1982-83 included an expansion of conferences and technical assistance workshops for artists and educators, increases in the number and length of residency projects, and joint sponsorship with the Department of Public Instruction of a special two week summer residency for talented high school students. This residency included students from all areas of the state working with master artists in the areas of painting and sculpture, music improvisation, creative writing, dance and theatre.

GRANTEE	PROGRAM DESCRIPTION	LOCATION	GRANT AMOUNT
<u>ARTISTS-IN-RESIDENCE PROGRAM</u>			
Parkview Elementary	McHugh, Dance 3 weeks	Cedarburg	\$ 693
Thorson Elementary	McHugh, Dance 3 weeks	Cedarburg	\$ 887
Cedar Grove-Belgium	Titra, Interdisciplinary 8 days	Cedar Grove	\$ 506
Elkhart Lake-Glenbeulah	Arie-Donch, Sculpture 2 weeks	Elkhart Lake	\$ 702
New Holstein School District	Kaemmerlen/Ko-Thi 3 weeks	New Holstein	\$ 1,000
Saint Isadore	Heck, Theatre 1 week	Newton	\$ 365
Howards Grove Elementary	Ross, Literary 2 weeks	Howards Grove	\$ 712
J.M. Kohler Art Center	American Players Theatre, Theatre 1 week	Sheboygan	\$ 1,945
North High School Booster Club	Ko-Thi, Dance 2 weeks	Sheboygan	\$ 1,936
Sheboygan Area School District	Gardels, Visual 1 year	Sheboygan	\$ 6,000
U. S. Grant	Wallach, Music 1 week	Sheboygan	\$ 330
Mequon-Thiensville School District	Friends Mime Theatre, Theatre 1 month	Mequon	\$ 1,473

GRANTEE	PROGRAM DESCRIPTION	LOCATION	GRANT AMOUNT
<u>ARTISTS-IN-RESIDENCE PROGRAM</u>			
Mequon-Thiensville School District	Wernerehl, Folk Arts 1 month	Mequon	\$1,590
Watertown Unified School District	Wagler, Literary 5 week	Watertown	\$1,898
Fontana Elementary	Yasko, Visual 1 month	Fontana	\$1,250
Reuther Alternative High School	Gullick, Music 6 day	Kenosha	\$ 599
Golda Meir School	Geniusz, visual 1 year	Milwaukee	\$5,617
Atwater School PTA	Geniusz, Video 2 week	Shorewood	\$ 611
Richards Elementary	Kedings, Folk Arts 1 week	Milwaukee	\$ 627
Craig Alternative School	Friends Mime, Theatre 3 weeks	Milwaukee	\$ 2,284
Hartford Avenue School	Geniusz, Video 1 year	Milwaukee	\$ 5,372
The Prairie School	Wernerehl, Folk Arts 1 week	Racine	\$ 311
Holy Name School	Ross, Literary 1 week	Racine	\$ 324
Powers-Townview PTO	Gardels, Literary 2 week	Beloit	\$ 654

GRANTEE	PROGRAM DESCRIPTION	LOCATION	GRANT AMOUNT
<u>ARTISTS-IN-RESIDENCE PROGRAM</u>			
Deerfield Community School District	Arie-Donch, Visual 1 month	Deerfield	\$ 1,825
Darlington Community Schools	Salamun, Dance 2 weeks	Darlington	\$ 1,145
DeForest Area Schools	Steingass, Literary 1 month	DeForest	\$ 1,000
Evansville Elementary	Titra, Interdisciplinary 1 month	Evansville	\$ 1,444
Mt. Horeb Primary	Wagler, Literary Arts 2 weeks	Mt. Hreb	\$ 620
Sharon Community School	Heck, Theatre 2 weeks	Sharon	\$ 1,333
Shullsburg Public School District	Walsh, Visual 1 week	Shullsburg	\$ 416
Stoughton Area Schools	Steingass, Literary 3 month	Stoughton	\$ 4,252
Randall Elementary PTO	Steingass, Literary 1 month	Madison	\$ 850
Sunrise-Ananda Marga School	Arie-Donch, Visual 5 month	Madison	\$ 4,950
Van Hise Elementary	Wallach, Interdisciplinary 1 week	Madison	\$ 476
Richard Ridge Middle School	Zito, Dance 1 week	Madison	\$ 673

GRANTEE	PROGRAM DESCRIPTION	LOCATION	GRANT AMOUNT
<u>ARTISTS-IN-RESIDENCE PROGRAM</u>			
Wingra School	Kanopy, Dance 2 week	Madison	\$ 562
Franklin Elementary	Zito, Dance 2 month	Madison	\$ 2,190
Gompers Elementary	McHugh/Chronos, Dance, Music 4 month	Madison	\$ 5,042
Benton Elmentary	Weiss-McQuide, Theatre 2 week	Benton	\$ 986
Baraboo Public Schools	Miget/Brown, Music 1 year	Baraboo	\$ 10,507
Wayland Academy	Boruch, Literary 1 year	Beaver Dam	\$ 8,493
Coloma Elementary	Yasko, Visual 1 month	Coloma	\$ 2,354
West DePere High School	Steingass, Literary 1 week	DePere	\$ 328
Holy Family School	Brunet, Literary 1 week	Marinette	\$ 412
Algoma Elementary PTA	Heck, Theatre 1 month	Algoma	\$ 1,481
Reedsville Public Schools	Danner, Visual 2 week	Reedsville	\$ 724
Sturgeon Bay Elementary PTG	Kedings, Fold Arts	Sturgeon Bay	\$ 1,451

GRANTEE	PROGRAM DESCRIPTION	LOCATION	GRANT AMOUNT
<u>ARTISTS-IN-RESIDENCE PROGRAM</u>			
Sturgeon Bay	Miller, Literary 2 weeks	Sturgeon Bay	\$ 800
Sturgeon Bay PTG	Miller, Literary 2 weeks	Sturgeon Bay	\$1,100
Wausau West High School	Smith, Theatre/Visual 4 weeks	Wausau	\$1,260
Jefferson Elementary	Wallach, Interdisciplinary 1 week	Merrill	\$ 311
Washington Elementary	Wallach, Interdisciplinary 1 week	Merrill	\$ 311
Nekoosa Elementary	Wagler, Literary 1 week	Nekoosa	\$ 430
Nekoosa High School	Heck, Theatre 1 week	Nekoosa	\$ 408
Port Edwards Elementary and Jr. High Schools	Wagler, Literary 1 week	Port Edwards	\$ 430
St. Philip School	Wagler, Literary 1 week	Rudolph	\$ 430
Tomahawk Elementary	Weiss-McQuide, Theatre 1 week	Tomahawk	\$ 386
Ann Mary Pitsch Elementary	Wagler, Literary 1 week	WI Rapids	\$ 430
Howe Elementary	Wagler,, Literary 1 week	WI Rapids	\$ 430
Howe School	Wagler, Literary 1 week	WI Rapids	430

GRANTEE	PROGRAM DESCRIPTION	LOCATION	GRANT AMOUNT
<u>ARTISTS-IN-RESIDENCE PROGRAM</u>			
Immanuel Lutheran School	Wagler, Literary 1 week	WI Rapids	\$ 430
S.S. Peter & Paul School	Wagler, Literary 1 week	WI Rapids	\$ 430
St. Vincent dePaul School	Wegler, Literary 1 week	WI Rapids	\$ 430
Jt. School District of Rhineland	Dancecircus, Dance 2 weeks	Rhineland	\$1,900
Central High School	Yasko, Visual 3 weeks	LaCrosse	\$1,022
Holmen Middle School	Kedings, Folk Arts 1 week	Holmen	\$ 755
West Salem Elementary	Kaemmerlen, Dance 1 week	West Salem	\$ 342
Oshkosh Area School Dst.	Harmon, Music 1 year	Oshkosh	\$6,557
Huntley & Jefferson Student Council	Brunet, Literary 3 weeks	Appleton	\$ 795
Highlands & Badger PTAs	Brunet, Literary 3 weeks	Appleton	\$ 795
Lincoln Student Council	Brunet, Literary 3 weeks	Appleton	\$ 795
McKinley & Richmond Schools	Brunet, Literary 3 weeks	Appleton	\$ 795

GRANTEE	PROGRAM DESCRIPTION	LOCATION	GRANT AMOUNT
---------	---------------------	----------	--------------

ARTISTS-IN-RESIDENCE PROGRAM

Lakeshore Elementary & Lakeshore PTO	Smith, Theatre 3 week	Fond du Lac	\$1,151
--------------------------------------	--------------------------	-------------	---------

Neshkoro Grade School	Arie-Donch, Visual 4 weeks	Neshkoro	\$1,695
-----------------------	-------------------------------	----------	---------

\$

\$

\$

\$

\$

\$

\$

\$

\$

\$

Grants Programs

General Grants

The purpose of the Grants Program is to promote the artistic growth of Wisconsin artists and arts organizations and to provide opportunities for active audience participation, especially for those in geographically isolated areas and with limited local arts resources.

The Grants Program now offers:

Individual Projects - matching grants for costs associated with the completion of works in progress.

Organizational Projects - matching grants for costs associated with administrative or artistic projects.

Salary Assistance - structured administrative support. These funds account for 15% of the Arts Board's grants budget and are very competitive.

Performing Arts Network - Wisconsin - matching grants to community based performing arts sponsors for artistic fees.

Artistic Program Support - support for the artistic costs of major state institutions.

Fellowships - unrestricted cash awards for 6 outstanding Wisconsin visual and literary artists.

Emergency Action Grant - small, emergency grants extended on the agreement of the Executive Director and the Board's Chairperson.

The Arts Board made 166 awards from the Grants Program, totaling \$692,300. Of this total, \$199,300 were federally appropriated funds and \$493,000 were state appropriated funds. These grants provided assistance to art projects and activities in every county in the state.

Community Arts Grants

The purpose of the Community Arts Development Program is to encourage broad public involvement and local responsibility for the planning and support of arts programs which address community needs and goals through a variety of arts experiences and which preserve a place in contemporary life for the traditional arts.

The Community Arts Program is the Arts Board's most effective vehicle for providing all Wisconsin citizens, especially those in underserved geographic regions, with access to the arts. Through this program, the Arts Board awards matching grants to community arts organizations either for the support of local arts activities administered by the organization or for the development of the organization itself. Utilizing both state and federal revenues, the Community Arts program has been able to support a variety of activities throughout the state. Activities supported included festivals, workshops, classes, management training, concerts, outreach services, and visual arts exhibitions.

Grants Programs

In 1983, the Community Arts Program developed a Folk Arts component to support, preserve and present the traditional art forms in Wisconsin. Launched at the close of FY 1983, the Folk Arts component includes folklore programs in schools, teacher training, technical assistance and funding for local folk art projects.

The Community Arts Program convened state-wide and regional meetings in 1982-83 for development of a program of presenter-based fee support. A network of seventeen performing arts presenters across the state was established for skill sharing, information exchange and cooperation. First year results of this effort confirm substantial increases in attendance, numbers of performances supported and in the management and marketing capabilities of presenters.

Staff assistance to some seventeen communities, together with a series of state-wide and local public meetings, was undertaken to prepare applicants for filing preliminary applications for the Wisconsin Challenge Grant program. Technical assistance to Challenge Grant participants will continue throughout fiscal 1984 as the Arts Board provides workshops and consultants for local fund raising development, marketing, planning, programming and community arts needs assessment.

REPORT FROM WI SYSTEM: FY83
 SORTED BY DIS

14:59:17 11/23/83

SELECTION OF ALL ENTRIES FOR WHICH:
 1=1

WI		SYSTEM: FY83	PAGE 1	GRANT #22-6141-055 BSG FINAL REPORT			
NAM*****		CG	IND*****	REQ*****	EXP*****	BSG*****	SAA*****
CIT***** ST		DIS	ART*****	GRA*****	REV*****	NEA*****	
		TY		SPE*****	INK*****	APP*	
-DIS: 01A							
BALLET FNDN OF MILWAUKEE		5	7785	25436	101232	0	7400
MILWAUKEE WI		01A	83	7400	101232	0	
		04		7400	3057	31	
BALLET FNDN OF MILWAUKEE		5	5000	10000	20000	0	10000
MILWAUKEE WI		01A	28	10000	20000	0	
		23		10000	0	151	
SUBTOTAL		2 ENTRIES OF DIS: 01A					
-----			12785	35436	121232	0	17400
-----			111	17400	121232	0	
-----				17400	3057	-----	
-DIS: 01B							
RO-THI DANCE CO INC		4	15000	3000	29476	0	3000
MILWAUKEE WI		01B	40	3000	29476	0	
		08		3000	0	68	
UW-STEVENS POINT		7	785	1000	3240	0	1000
STEVENS POINT WI		01B	11	1000	3240	0	
		05		1000	140	131	
W WI REGIONAL ARTS		3	600	294	614	0	290
LA CROSSE WI		01B	11	290	614	0	
		05		290	35	122	
SUBTOTAL		3 ENTRIES OF DIS: 01B					
-----			16385	4294	33330	0	4290
-----			62	4290	33330	0	
-----				4290	175	-----	
-DIS: 01C							
BAUER DANCE ENSEMBLE		4	720	6285	15955	6285	0
MILWAUKEE WI		01C	10	6285	15955	0	
		05		6285	2150	106	

WI SYSTEM: FY83		PAGE 2	GRANT #22-6141-055 BSG FINAL REPORT					
NAME***** CITY***** ST	CG DIS TY	IND***** ART*****	REQ***** GRA***** SPE*****	EXP***** REV***** INK*****	BSG***** NEA***** APP*	SAA*****		
DANCECIRCUS LTD MILWAUKEE WI	4 01C 15	1500 6	4000 4000 4000	10400 10400 2500	4000 0 82	0		
DANCECIRCUS LTD MILWAUKEE WI	3 01C 05	325 8	5000 5000 5000	8897 8897 3000	0 0 83	5000		
FERRIS*CHRISTINE MILWAUKEE WI	5 01C 03	430 8	1454 1450 1450	1785 1785 3916	0 0 4	1450		
KANOPY DANCE THEATRE MADISON WI	2 01C 20	550 4	296 295 295	632 632 163	0 0 18	295		
KANOPY DANCE THEATRE MADISON WI	2 01C 15	10000 14	1100 1100 1100	2450 2450 3900	0 0 64	1100		
KANOPY DANCE THEATRE INC MADISON WI	2 01C 20	1500 7	760 760 760	2600 2600 612	0 0 19	760		
KANOPY DANCE THEATRE INC MADISON WI	2 01C 05	270 10	1000 1000 1000	2862 2862 1340	0 0 136	1000		
THEATRE X INC MILWAUKEE WI	5 01C 05	4200 30	26750 7715 7715	15429 15429 2700	7715 0 101	0		
SUBTOTAL 9 ENTRIES OF DIS: 01C			19495 97	46645 27605 27605	61010 61010 20281	18000 0 ----	9605	
-DIS: 02								
EAU CLAIRE MUSICAL ARTS SOC EAU CLAIRE WI	3 02 15	3029 50	2750 2750 2750	5136 5136 250	0 0 43	2750		
YOUNG AUDIENCES OF WI INC WAUKESHA WI	9 02 21	9800 64	4300 4300 4300	8200 8200 1550	0 0 93	4300		
SUBTOTAL 2 ENTRIES OF DIS: 02			12829 114	7050 7050 7050	13336 13336 1800	0 0 ----	7050	
-DIS: 02B								
BEDFORD*FRANCES RACINE WI	1 02B 03	1657 2	2200 2200 2200	5000 5000 0	0 0 00	2200		

WI SYSTEM: FY83 PAGE 3 GRANT #22-6141-055 BSG FINAL REPORT

NAME***** CITY*****	CG DIS TY	IND***** ART*****	REQ***** GRA***** SPE*****	EXP***** REV***** INK*****	BSG***** NEA***** APP*	SAA*****	
FRIENDS OF WHA TV MADISON WI	2 02B 05	272843 75	32751 12500 12500	30597 30597 0	0 0 79	12500	
SINFONIA CONCERTANTE MILWAUKEE WI	5 02B 05	500 39	1390 1390 1390	3675 3675 295	0 0 53	1390	
SINFONIA CONCERTANTE MILWAUKEE WI	5 02B 23	2800 14	3250 2750 2750	6500 6500 750	0 0 88	2750	
SINFONIA CONCERTANTE MILWAUKEE WI	5 02B 14	5000 0	2500 2500 2500	5000 5000 0	2500 0 157	0	
SUBTOTAL 5 ENTRIES OF DIS: 02B			282800	42091	50772	2500	18840
-----			130	21340	50772	0	
-----				21340	1045	-----	
FESTIVAL CHOIR INC MADISON WI	8 02C 23	500 2	2830 2200 2200	2800 2800 3510	0 0 3	2200	
SUBTOTAL 1 ENTRIES OF DIS: 02C			500	2830	2800	0	2200
-----			2	2200	2800	0	
-----				2200	3510	-----	
DAVID*DIANA MILWAUKEE WI	4 02D 03	200 3	500 500 500	614 614 722	0 0 6	500	
SUBTOTAL 1 ENTRIES OF DIS: 02D			200	500	614	0	500
-----			3	500	614	0	
-----				500	722	-----	
GARDEN*THOMAS E MILWAUKEE WI	3 02E 03	34000 6	2500 2500 2500	4150 4150 4025	2500 0 103	0	
GERRYMAN*PETER MADISON WI	2 02E 03	3000 2	5712 3500 3500	7775 7775 6670	0 0 1	3500	

SYSTEM: FY83		PAGE 4	GRANT #22-6141-055 BSG FINAL REPORT				
NAME***** CITY*****	ST	CG DIS TY	IND***** ART*****	REQ***** GRA***** SPE*****	EXP***** REV***** INK*****	BSG***** NEA***** APP*	SAA*****
BERRYMAN*PETER MADISON	WI	2 02E 03	3000 2	5712 3500 3500	7775 7775 6670	0 0 1	3500
INNOVATIVE ARTS INC MADISON	WI	2 02E 23	30000 4	6266 5500 5500	20122 20122 4434	0 0 8	5500
WERNEREHL*ROBERT W BLUE MOUNDS	WI	2 02E 03	1000 1	1500 1500 1500	1500 1500 1500	0 0 119	1500
SUBTOTAL 5 ENTRIES OF DIS: 02E		---	71000	21690	41322	2500	14000
-----		---	15	16500	41322	0	
-----		---		16500	23299	----	
-DIS: 02F							
MADISON URBAN LEAGUE MADISON	WI	2 02F 08	3200 75	2000 2000 2000	10450 10450 450	0 0 71	2000
SUBTOTAL 1 ENTRIES OF DIS: 02F		---	3200	2000	10450	0	
-----		---	75	2000	10450	0	
-----		---		2000	450	----	
-DIS: 02H							
GWOZDZ*LAWRENCE S LADYSMITH	WI	7 02H 03	330 25	1443 1443 1443	1893 1893 1195	0 0 12	1443
KREMEN*ISRAEL MILWAUKEE	WI	5 02H 03	1000 8	3000 3000 3000	1000 6000 6000 0	0 0 69	3000
UW-STEVENS POINT STEVENS POINT	WI	7 02H 23	1614 1	4400 2800 2800	20000 20000 0	0 0 125	2800
SUBTOTAL 3 ENTRIES OF DIS: 02H		---	2944	8843	22893 27893	0	7243
-----		---	34	7243	21901 27893	0	
-----		---		7243	1195	----	
-DIS: 02I							
CHEQUAMEGON BAY ARTS CNCL ASHLAND	WI	7 02I 05	600 125	3500 3500 3500	7250 7250 2536	0 0 110	3500

WI SYSTEM: FY83		PAGE 5	GRANT #22-6141-055 BSG FINAL REPORT				
NAME***** CITY***** ST		CG DIS TY	IND***** ART*****	REQ***** GRA***** SPE*****	EXP***** REV***** INK*****	BSG***** NEA***** APP*	SAA*****
GREEN BAY SYMPHONY ORCH INC		8	6300	7500	29300	0	5500
GREEN BAY WI		02I	4	5500	29300	3000	
		21		5500	0	144	
MADISON CIVIC MUSIC ASSOC		2	1488	1500	3318	0	1500
MADISON WI		02I	16	1500	3318	0	
		04		1500	2000	15	
MILWAUKEE SYMPHONY ORCHESTRA		5	12000	120560	364350	0	120560
MILWAUKEE WI		02I	96	120560	364350	0	
		23		120560	0	153	
WAUSAU CONSERVATORY OF MUSIC		7	1224	2548	5000	0	2548
WAUSAU WI		02I	2	2548	5000	0	
		05		2548	1145	142	
SUBTOTAL 5 ENTRIES OF DIS: 02I							
-----			21612	135608	409218	0	133608
-----			243	133608	409218	3000	
-----				133608	5681	-----	
-DIS: 03							
INNOVATIVE ARTS INC		2	12000	2853	13490	0	2850
MADISON WI		03	6	2850	13490	0	
		05		2850	1500	63	
SKYLIGHT COMIC OPERA LTD		5	30000	10000	20654	0	6500
MILWAUKEE WI		03	200	6500	20654	0	
		15		6500	0	87	
SKYLIGHT COMIC OPERA LTD		5	30000	6235	12470	6235	0
MILWAUKEE WI		03	0	6235	12470	0	
		14		6235	0	156	
WI OPERA THEATRE		5	2991	4500	63065	0	6250
MILWAUKEE WI		03	40	6250	63065	0	
		05		6250	2500	45	
SUBTOTAL 4 ENTRIES OF DIS: 03							
-----			74991	23588	109679	6235	15600
-----			246	21835	109679	0	
-----				21835	4000	-----	
-DIS: 04							
LAKESIDE CHILD & FAMILY CENTER		4	438	4650	9480	4560	0
MILWAUKEE WI		04	5	4650	9480	0	
		05		4650	910	145	
PARADOX STUDIO THEATRE		5	1446	8242	17606	0	6000
MILWAUKEE WI		04	28	6000	17606	0	
		00		6000	0	36	

SYSTEM: FY83		PAGE 6	GRANT #22-6141-055 BSG FINAL REPORT				
AM***** [I***** ST	CG DIS TY	IND***** ART*****	REQ***** GRA***** SPE*****	EXP***** REV***** INK*****	BSG***** NEA***** APP*	SAA*****	
SUBTOTAL 2 ENTRIES OF DIS: 04			1884	12892	27086	4560	6000
-----			33	10650	27086	0	
-----				10650	910	-----	
DIS: 04A							
AMERICAN PLAYERS THEATRE INC	2	8000	14000	42000	6000	0	
BRING GREEN WI	04A	25	6000	42000	0		
	23		6000	3000	114		
AMERICAN PLAYERS THEATRE INC	2	40000	4500	17705	0	3750	
BRING GREEN WI	04A	30	3750	17705	0		
	15		3750	750	115		
AMERICAN PLAYERS THEATRE INC	2	11030	9000	18000	9000	0	
BRING GREEN WI	04A	28	9000	18000	0		
	23		9000	0	152		
ROOM STREET THEATRE	2	300	6000	3800	0	3000	
MADISON WI	04A	7	3000	3800	0		
	24		3000	4000	42		
TRAJNIAK*PAUL	5	1000	3800	6800	3000		
MILWAUKEE WI	04A	15	3000	6800	0		
	05		3000	8500	67		
MADISON THEATRE GUILD	13	8796	3000	52944	0	3000	
MADISON WI	04A	12	3000	52944	0		
	15		3000	0	21		
MILWAUKEE REPERTORY THEATRE	5	48134	42000	110750	0	42000	
MILWAUKEE WI	04A	50	42000	110750	0		
	19		42000	0	154		
PARADOX STUDIO THEATRE	5	630	7462	13143	5000	0	
MILWAUKEE WI	04A	14	5000	13143	0		
	19		5000	2500	37		
PARADOX STUDIO THEATRE	5	3000	3767	7534	3767	0	
MILWAUKEE WI	04A	0	3767	7534	0		
	14		3767	0	158		
PEOPLES THEATRE	5	300	2400	2400	0	1400	
MILWAUKEE WI	04A	20	2400	2400	0		
	22		1000	1000	123		
THEATRE X INC	5	5000	10000	17600	0	7500	
MILWAUKEE WI	04A	8	7500	17600	0		
	23		7500	0	102		

WI	SYSTEM: FY83	PAGE	7	GRANT #22-6141-055 BSG FINAL REPORT											
NAM*****	CIT*****	CG	DIS	IND*****	ART*****	REQ*****	GRA*****	SPE*****	EXP*****	REV*****	INK*****	BSG*****	NEA*****	APP*	SAA*****
UNITED COMMUNITY CENTER	MILWAUKEE	WI	4	04A	150	4	500	500	1012	1012	80	0	0		500
			05				500	500				133			
WAUKESHA CIVIC THEATRE INC	WAUKESHA	WI	9	04A	10000	0	3406	3406	13600	13600	3406	3406	0		0
			14				3406	3406				148			
WI COALITION FOR THE ARTS	MILWAUKEE	WI	4	04A	235	5	500	500	5800	5800	0	0			500
			21				500	500	0			120			
WI THEATRE ASSOC	MADISON	WI	2	04A	500	5	1000	1000	2000	2000	100	8750	0		0
			14				1000	1000				76			
WI THEATRE ASSOC	MADISON	WI	2	04A	5000	3	13290	8750	17500	17500	0	8750	0		0
			14				8750	8750	0			96			
SUBTOTAL 16 ENTRIES OF DIS: 04A							142075	124625	332588		47673				61650
-----							226	102573	332588		0				
-----								101173	23336		-----				
-DIS: 04E															
CHILDRENS THEATRE OF MADISON	MADISON	WI	2	04E	3780	17	6825	3400	14360	14360	450	0	0		3400
			05				3306					39			
GREAT AMER CHILDRENS THTR CO	MILWAUKEE	WI	5	04E	31772	50	5000	2500	70935	70935	0	0			2500
			05				2500	2500	0			62			
B I D S REPERTORY THEATRE INC	MADISON	WI	2	04E	75000	1	3902	3902	11150	11150	0	3902	0		0
			15				3902	3902	0			149			
KINDER IN A DRAMATIC SOC INC	MADISON	WI	2	04E	18645	5	2500	2500	9710	9710	0	0			2500
			23				2500	2500	0			25			
SUBTOTAL 4 ENTRIES OF DIS: 04E							129197	18227	106155		3902				8400
-----							73	12302	106155		0				
-----								12208	450		-----				
-DIS: 05															
FLORENTINE OPERA COMPANY	MILWAUKEE	WI	5	05	8000	200	10000	10000	57400	57400	0	5000	0		5000
			11				10000	10000	0			150			

WI		SYSTEM: FY83	PAGE 8	GRANT #22-6141-055 BSG FINAL REPORT			
NAM*****		CG	IND*****	REQ*****	EXP*****	BSG*****	SAA*****
CIT***** ST		DIS	ART*****	GRA*****	REV*****	NEA*****	
		TY		SPE*****	INK*****	APP*	
LEIGH YAWKEY WOODSON ART MUS		7	908	2000	5778	0	2000
WAUSAU	WI	05	7	2000	5778	0	
		12		2000	0	24	
MADISON ART CENTER		2	35000	9200	18400	9200	0
MADISON	WI	05	0	9200	18400	0	
		15		9200	0	159	
MILWAUKEE INNER CITY ARTS CNCL		5	14000	1000	4833	0	1000
MILWAUKEE	WI	05	1	1000	4833	0	
		01		1000	0	135	
UEHLING*JUDITH		2	75	682	2330	682	0
MADISON	WI	05	19	682	2330	0	
		03		682	1827	134	
UW-MARINETTE CO CTR		8	10000	1700	2217	0	1700
MARINETTE	WI	05	50	1700	2217	0	
		11		1700	2339	50	
SUBTOTAL 6 ENTRIES OF DIS: 05							
-----			67983	24582	90958	14882	9700
-----			277	24582	90958	0	
-----				24582	4166	-----	
-DIS: 05B							
SCHULTZ*ROBERT LORAN		2	500	2520	4040	2000	0
MADISON	WI	05B	1	2000	4040	0	
		03		2000	9000	85	
SUBTOTAL 1 ENTRIES OF DIS: 05B							
-----			500	2520	4040	2000	0
-----			1	2000	4040	0	
-----				2000	9000	-----	
-DIS: 05C							
BOARD OF REGENTS UW SYSTEMS		2	7750	10914	13330	0	6800
MADISON	WI	05C	120	6800	13330	0	
		05		6800	27392	141	
CREATIVE ARTS OVER 60 INC		2	370	4300	1000	1000	0
MADISON	WI	05C	10	1000	1000	0	
		12		1000	3100	113	
LEIGH YAWKEY WOODSON ART MUS		7	8414	4800	14245	0	4800
WAUSAU	WI	05C	19	4800	14245	0	
		06		4800	14762	20	
MADISON ART CENTER		2	120	2000	3915	0	2000
MADISON	WI	05C	3	2000	3915	0	
		12		2000	200	14	

WI	SYSTEM: FY83	PAGE	9	GRANT #22-6141-055 BSG FINAL REPORT					
DAM*****				CG	IND*****	REQ*****	EXP*****	BSD*****	SA*****
CIT***** ST				DIS	ART*****	GRA*****	REV*****	NEA*****	
				TY		SPE*****	INK*****	APP*	
MADISON ART CENTER				2	15399	400	9862	2000	0
MADISON	WI			05C	15	2000	9862	0	
				06		2000	0	23	
MADISON ART CENTER				2	10000	4000	3377	1250	0
MADISON	WI			05C	0	1250	3377	2127	
				09		1250	2667	28	
MADISON ART CENTER				2	509	2500	3873	500	0
MADISON	WI			05C	8	5000	3873	0	
				05		500	0	59	
MARQUETTE UNIVERSITY				5	400	3000	1452	850	0
MILWAUKEE	WI			05C	1	850	1452	0	
				10		850	6071	22	
PERIFELION GALLERIES				32	100000	1250	1750	500	0
MILWAUKEE	WI			05C	50	500	1750	0	
				06		500	4000	78	
RACINE ART ASSOC				1	3658	1675	5592	1500	0
RACINE	WI			05C	13	1500	5592	0	
				06		1500	2214	35	
SEBASTIAN*JILL				5	560	3000	4600	0	3000
MILWAUKEE	WI			05C	16	3000	4600	0	
				03		3000	4488	86	
UW-EAU CLAIRE				3	6500	8750	9938	4000	0
EAU CLAIRE	WI			05C	6	4000	9938	0	
				06		4000	0	51	
WI HERITAGES INC				5	8490	7480	10712	3700	0
MILWAUKEE	WI			05C	5	3700	10712	0	
				06		3700	7382	44	
SUBTOTAL 13 ENTRIES OF DIS: 05C									
-----					162170	54069	83646	15300	16600
-----					266	36400	83646	2127	
-----						31900	72276	-----	
-DIS: 05D									
BALSLEY*DIANE F				4	500	1500	3000	0	1500
MILWAUKEE	WI			05D	1	1500	3000	0	
				03		1500	1500	105	
BERNDT*RANDALL				2	500	1685	1835	1685	0
MADISON	WI			05D	1	1685	1835	0	
				03		1685	4695	11	

SYSTEM: FY83		PAGE 10	GRANT #22-6141-055 BSG FINAL REPORT					
AM***** IT*****	CG DIS TY	IND***** ART*****	REQ***** GRA***** SPE*****	EXP***** REV***** INK*****	BSG***** NEA***** APP*	SA*****		
BAUTHIER*JOHN ESHENA	WI	8 05D 03	500 1	4950 1200 1200	1900 1900 1500	1200 0 80	0	
LIVINGSTONE*BIGANESS PPLETON	WI	6 05D 03	36350 1	2000 2000 1997	1997 1997 2100	0 0 27	2000	
ONG*RICHARD TOUGHTON	WI	2 05D 03	500 1	500 500 500	1150 1150 1920	0 0 70	500	
ADZINSKI*STEVEN W REEN BAY	WI	8 05D 03	500 1	4250 1000 1000	1000 1000 1000	1000 0 99	0	
SUBTOTAL		6 ENTRIES OF DIS: 05D		38850	14885	10882	3885	4000
-----		---		6	7885	10882	0	
-----		---			7882	12715	----	
DIS: 05F								
ALSLEY*JOHN G MILWAUKEE	WI	4 05F 03	500 1	1500 1500 1500	3000 3000 1500	0 0 104	1500	
ORPIER*LESLEE MADISON	WI	2 05F 03	5000 1	7500 5000 5000	5000 5000 0	5000 0 164	0	
ING*KATHERINE MILWAUKEE	WI	5 05F 03	10000 1	3507 1590 1590	2090 2090 1780	1590 0 66	0	
NICHOLSON*NATASHA MADISON	WI	2 05F 03	100000 4	1280 800 800	2560 2560 2400	800 0 75	0	
NICHOLSON*NATASHA MADISON	WI	2 05F 03	5000 1	7500 7500 7500	7500 7500 0	7500 0 165	0	
EBELHERR*THOMAS MILWAUKEE	WI	5 05F 03	1000 1	1975 1500 1500	2385 2385 3840	1500 0 126	0	
WIKOFF*NAJ AT HOREB	WI	2 05F 03	-3554432 15	10000 10000 10000	13532 13532 11860	0 0 47	10000	

WI		SYSTEM: FY83	PAGE 11	GRANT #22-6141-055 BSG FINAL REPORT			
NAME*****		CG	IND*****	REQ*****	EXP*****	BSG*****	SAA*****
CITY***** ST		DIS	ART*****	GRA*****	REV*****	NEA*****	
		TY		SPE*****	INK*****	APP*	
BOOK*AMOS GLICK		2	2000	4826	5199	0	4825
MADISON	WI	05F	2	4825	5199	0	
		03		4825	4453	94	
BOOK*AMOS GLICK		2	15000	1000	1500	500	0
MADISON	WI	05F	1	1000	1500	0	
		03		1000	6124	140	
SUBTOTAL		9 ENTRIES OF DIS: 05F					
-----			-3415932	39088	42766	16890	16325
-----			27	33715	42766	0	
-----				33715	31957	-----	
-DIS: 07							
EDELMAN*BACIA		2	60	1570	550	550	0
MADISON	WI	07	1	550	550	0	
		03		550	550	5	
OLSON*CHARLES M		1	500	1660	1660	0	1660
WHITEWATER	WI	07	1	1660	1660	1660	
		03		1660	1660	38	
BENBAUM*ALLAN		2	500	1000	1000	0	1000
MADISON	WI	07	1	1000	1000	0	
		03		1000	5563	58	
SUBTOTAL		3 ENTRIES OF DIS: 07					
-----			1060	4230	3210	550	2660
-----			3	3210	3210	1660	
-----				3210	7773	-----	
-DIS: 08							
BELLAVANCE*LESLIE		9	15900	1000	2500	500	0
MILWAUKEE	WI	08	1	500	2500	0	
		03		500	2400	10	
BROZEK*JAMES W		5	5000	1000	500	500	0
MILWAUKEE	WI	08	1	500	500	0	
		03		500	500	109	
CAMERON*CAROL		2	1050	915	1020	915	0
MADISON	WI	08	1	915	1020	0	
		03		915	1200	40	
CHATMAN*LARRY WONNELL		5	20000	3885	4498	0	2885
MILWAUKEE	WI	08	1	2885	4498	0	
		03		2885	2520	112	
CONNIFF*GREGORY		2	15000	10000	67230	5000	0
MADISON	WI	08	10	5000	67230	0	
		03		5000	16439	84	

SYSTEM: FY83		PAGE 12	GRANT #22-6141-055 BSG FINAL REPORT				
AM***** IT*****	CG DIS TY	IND***** ART*****	REQ***** GRA***** SPE*****	EXP***** REV***** INK*****	BSG***** NEA***** APP*	SAA*****	
CONNIFF*GREGORY MADISON WI	2 08 03	5000 1	7500 2500 2500	2500 2500 0	2500 0 163	0	
DOCH*LEWIS MADISON WI	2 08 03	5000 1	4581 3000 3000	3312 3312 4400	0 0 26	3000	
MADISON ART ASSOC MADISON WI	1 08 06	4387 46	1550 1500 1500	4867 4867 1845	1500 0 34	0	
MADISON SUSAN MADISON WI	2 08 03	10000 4	3200 3200 3200	7400 7400 1000	3200 0 98	0	
SUBTOTAL 9 ENTRIES OF DIS: 08			81337	33631	93827	14115	5885
-----			66	20000	93827	0	
-----				20000	30304	-----	
DIS: 09							
MADISON DIANA MILWAUKEE WI	5 09 00	120 1	1534 800 800	2037 2037 0	0 0 30		
MADISON J J MADISON WI	2 09 12	1500 0	1375 1000 1000	7375 7375 375	0 0 100	1000	
SUBTOTAL 2 ENTRIES OF DIS: 09			1620	2909	9412	0	1800
-----			1	1800	9412	0	
-----				1800	375	-----	
DIS: 09A							
MADISON J J MADISON WI	2 09A 03	5000 15	4000 2000 2000	10750 10750 0	2000 0 74	0	
MADISON IMAGES INC MADISON WI	7 09A 05	452 0	850 850 760	1721 1721 1148	850 0 17	0	
SUBTOTAL 2 ENTRIES OF DIS: 09A			5452	4850	12471	2850	0
-----			15	2850	12471	0	
-----				2760	1148	-----	
DIS: 10							
MADISON RICHARD H STEVENS POINT WI	7 10 16	2000 25	1800 1800 1800	2500 2500 1500	0 0 107	1800	

WI	SYSTEM: F183	PAGE 13	GRANT #22-6141-055 BSG FINAL REPORT				
NAM***** CIT***** ST		CG DIS TY	IND***** ART*****	REQ***** GRA***** SPE*****	EXP***** REV***** INK*****	BSG***** NEA***** APP*	SAA*****
BEHM* STEVENS POINT	WI	7 10 03	5000 1	7500 2500 2500	2500 2500 0	2500 0 160	0
BLACK MESA PRESS MADISON	WI	2 10 05	90 1	400 400 400	900 900 300	0 0 92	400
GOODMAN*NANCY L FISH CREEK	WI	8 10 03	500 1	3000 1500 1500	1500 1500 4500	0 0 81	1500
GRAND*FREYA MT MOREB	WI	2 10 03	100 1	1935 500 500	500 500 3405	500 0 2	0
MANAGEMENT ASSOC OF MILW INC MILWAUKEE	WI	5 10 16	6000 23	4000 4000 4000	8382 8382 1650	0 0 13	4000
MILWAUKEE PUBLIC LIBRARY MILWAUKEE	WI	5 10 05	750 75	8960 8960 8960	19718 19718 3532	0 0 73	8960
WIEWAZ*JEFF MILWAUKEE	WI	4 10 03	5000 1	7500 5000 5000	5000 5000 0	5000 0 161	0
SCHMIDT*JO HORNE MILWAUKEE	WI	4 10 03	500 1	1500 1000 1000	2000 2000 2500	0 0 56	1000
SCHNEIDER*JOHN D MILWAUKEE	WI	5 10 03	4000 1	1350 1350 1350	2805 2805 0	0 0 55	1350
SKLENICKA*CAROL MILWAUKEE	WI	4 10 03	5000 1	7500 7500 7500	7500 7500 0	7500 0 162	0
STAMBLER*PETER GREEN BAY	WI	8 10 03	500 1	4000 2800 2800	2800 2800 4000	0 0 52	2800
STOCKBRIDGE-MUNSEE MOHICANS ROWLER	WI	8 10 08	2500 500	3250 2000 2000	3450 3450 2000	2000 0 117	0
WALLACE*RONALD MADISON	WI	2 10 03	1500 1	3000 1350 1350	1350 1350 1350	0 0 129	1350

WI SYSTEM: FY83		PAGE 14	GRANT #22-6141-055 BSG FINAL REPORT				
NAME*****		CG	IND*****	REQ*****	EXP*****	BSG*****	SAA*****
CITY***** ST		DIS	ART*****	GRA*****	REV*****	NEA*****	
		TY		SPE*****	INK*****	APP*	
SUBTOTAL 14 ENTRIES OF DIS: 10			33440	55695	60905	17500	23160
			633	40660	60905	0	
				40660	24737		
-DIS: 11							
ARBOR VITAE WOODRUFF DIST #1	WI	8	1402	2515	3516	2515	0
WOODRUFF	WI	11	11	2515	3516	0	
		20		1871	4295	146	
AWARE COMMUNITY COUNCIL		7	4000	2750	2407	0	1900
BIRCHWOOD	WI	11	200	1900	2407	0	
		12		1900	2905	41	
BOSCOBEL ARE CNCL FOR ARTS		3	5000	4422	8844	0	4422
BOSCOBEL	WI	11	50	4422	8844	0	
		12		4422	46958	108	
CHEQUAMEGON BAY ARTS CNCL		7	700	3500	4250	0	3500
ASHLAND	WI	11	40	3500	4250	0	
		16		3500	5020	111	
DANE COUNTY CULT AFF COMM		2	2000	1000	3540	0	1000
MADISON	WI	11	2	1000	3540	0	
		17		1000	750	137	
FESTIVAL OF THE LAKES COMM		2	50000	15000	7500	0	5000
MADISON	WI	11	0	5000	7500	0	
		46		5000	18880	61	
FOX CITIES ARTS ALLIANCE		8	30000	3000	6000	3000	0
APPLETON	WI	11	0	3000	6000	0	
		14		3000	0	155	
FRIENDS OF C M WHITE MEM LIB		7	1000	565	1691	565	0
STEVENS PT	WI	11	50	565	1691	0	
		12		565	230	91	
IMAGINATION CELEBRATION		4	9890	2500	14031	0	2500
MILWAUKEE	WI	11	93	2500	14031	0	
		21		2500	17350	9	
JEFFERSON CNCL FOR PERF ARTS		9	1000	600	900	600	0
JEFFERSON	WI	11	25	600	900	0	
		14		600	760	118	
MADISON CIVIC CTR		2	50000	3380	6760	0	3380
MADISON	WI	11	75	3380	6760	0	
		14		3380	0	72	

WI		SYSTEM: FY83	PAGE 15	GRANT #22-6141-055 BSG FINAL REPORT			
NAM*****		CG	IND*****	REQ*****	EXP*****	BSG*****	SAA*****
CITY***** ST		DIS	ART*****	GRA*****	REV*****	NEA*****	
		TY		SPE*****	INK*****	APP*	
MILWAUKEE ARTISTS FOUNDATION		5	10000	5822	11644	0	0
MILWAUKEE	WI	11	0	5822	11644	0	
		14		5822	0	143	
ME WISC ARTS COUNCIL INC		8	40000	8175	17350	0	8175
GREEN BAY	WI	11	100	8175	17350	0	
		08		8175	10455	77	
NORTHLAND COLLEGE		7	879	3500	8424	0	2800
ASHLAND	WI	11	16	2800	8424	0	
		08		2800	175	16	
RONDEL ARTS STUDIO		4	900	6000	17419	6000	0
MILWAUKEE	WI	11	6	6000	17419	0	
		12		6000	3600	33	
SHAWANO CO ARTS COUNCIL		8	1863	3000	8565	0	3000
SHAWANO	WI	11	95	3000	8565	0	
		08		3000	12050	54	
SHAWANO CO ARTS COUNCIL		8	15000	5275	10850	0	1875
SHAWANO	WI	11	3	1875	10850	0	
		14		1875	1050	90	
SHEBOYGAN ARTS FNDN INC		6	5730	8070	29182	0	8070
SHEBOYGAN	WI	11	100	8070	29182	0	
		21		8070	2168	89	
ST LOUIS CO HERITAGE/ARTS CTR		0	2115	1600	13179	0	1600
DULUTH	MN	11	23	1600	13179	0	
		20		1600	2314	57	
UW-MADISON		2	25	1000	1000	0	1000
MADISON	WI	11	5	1000	1000	0	
		22		1000	2590	132	
UW-MILWAUKEE		5	1000	6580	7221	2170	0
MILWAUKEE	WI	11	14	2170	7221	0	
		05		2170	9580	130	
UW-MILWAUKEE		5	367	2000	6973	0	2000
MILWAUKEE	WI	11	25	2000	6973	0	
		22		2000	1600	138	
UW-PLATTEVILLE		3	650	9562	49008	0	5000
PLATTEVILLE	WI	11	50	5000	49008	0	
		05		5000	3152	124	
UW-WAUKESHA CO CTR		9	340	1000	1250	0	1000
WAUKESHA	WI	11	1	1000	1250	0	
		05		1000	823	121	

WI SYSTEM: FY83 PAGE 16 GRANT #22-6141-055 BSG FINAL REPORT

NAM***** EIT*****	CG DIS TY	IND***** ART*****	REQ***** GRA***** SPE*****	EXP***** REV***** INK*****	BSG***** NEA***** APP*	SAA*****	
WI REGIONAL ARTS LA CROSSE WI	3 11 12	1050 4	1240 1240 1240	1390 1390 4545	0 0 48	1240	
WI REGIONAL ARTS LA CROSSE WI	3 11 09	45000 0	18000 15000 15000	70000 70000 23155	0 0 97	15000	
WAUNAKEE ARTS COUNCIL WAUNAKEE WI	2 11 08	4010 7	445 445 445	570 570 328	0 0 127	445	
WI COALITION FOR THE ARTS MILWAUKEE WI	5 11 22	78 7	11276 4230 4230	6640 6640 0	0 0 46	4230	
WOODLAND PATTERN INC MILWAUKEE WI	5 11 05	2970 10	3150 3150 3150	3938 3938 3441	3150 0 128	0	
WXPR PUBLIC RADIO RHINELANDER WI	7 11 08	5000 314	4000 2500 2500	7760 7760 6375	2500 0 95	0	
WXPR PUBLIC RADIO RHINELANDER WI	7 11 08	285 14	4000 725 725	1625 1625 500	0 0 139	0	
SUBTOTAL 31 ENTRIES OF DIS: 11			292254 1340	142927 104184 103540	333427 333427 185049	20500 0	77862
-DIS: 12							
COFFEE HOUSE MILWAUKEE WI	5 12 00	16050 35	3000 2000 2000	4216 4216 1360	0 0 7	2000	
FOLKLORE VILLAGE FARM DODGEVILLE WI	2 12 12	1500 10	5400 5400 5400	12600 12600 950	0 0 60	5400	
RAZAN*KATIE MADISON WI	2 12 03	750 2	2318 1800 1800	9933 9933 2200	1800 0 65	0	
UW-MILWAUKEE MILWAUKEE WI	5 12 06	1653 6	9188 6495 6495	16703 16703 7128	0 0 49	6495	

WI SYSTEM: FY83 PAGE 17 GRANT #22-6141-055 BSD FINAL REPORT

***** ST	CG DIS TY	IND***** ART*****	REQ***** GRA***** SPE*****	EXP***** REV***** INK*****	BSG***** NEA***** APP**	SAA*****
WI PUBLIC RADIO WHA GIBSON WI	2 12 05	10000 41	8437 5000 5000	10895 10895 0	0 0 116	5000
SUBTOTAL 5 ENTRIES OF DIS: 12		29953 94	28343 20695 20695	54347 54347 11638	1800 0	18895
DIS: 13						
WI COALITION FOR THE ARTS MILWAUKEE WI	5 13 14	10000 0	3637 3637 3637	12520 12520 0	3637 0 147	0
SUBTOTAL 1 ENTRIES OF DIS: 13		10000 0	3637 3637 3637	12520 12520 0	3637 0	0
DIS: 14						
WI REACH MILW MILWAUKEE WI	4 14 12	382 5	10865 7740 7740	16526 16526 5040	0 0 32	7740
SUBTOTAL 1 ENTRIES OF DIS: 14		382 5	10865 7740 7740	16526 16526 5040	0 0	7740
GRAND TOTAL		-1899034 4198	908550 696454 689723	2171422 2176422 486089	199279 6787	493013

PRINTED: 166 ENTRIES
 OUT OF: 166 ENTRIES
 CAPACITY: 1503 ENTRIES
 15:12:02

Percent for Art Program

Recognizing that art is an integral part of our environment, the Wisconsin Legislature in 1980 created a program that provides money to be spent to purchase or commission original works of art for state constructed public buildings.

Under the law, 2/10 of one percent of the funding for new state building projects costing \$250,000 or more must be used to acquire works of art by living artists, preferably from Wisconsin. The benefits from the program include employment opportunities for Wisconsin artists, public access to works of art on a daily basis, and a reaffirmation of the quality of human creativity.

The impact of this legislation is unique and important. The state will build a collection of public art and artists will enjoy new opportunities to earn a living from their art. Unlike assistance provided to visual artists by other Arts Board programs, the Percent for Art Program works on the basis of a straight business arrangement for the purchase of a work of art. The Arts Board convenes an Advisory Committee to select works of art for direct purchase or to commission an artist to design an artwork for the project.

In the fiscal 1981-83 biennium, the State Building Commission approved forty-seven projects for inclusion in the program. These projects will generate up to \$495,300 in sales and commissions to Wisconsin artists. The projects include university buildings, state office buildings, a veteran's home, a military installation, state correctional institutions and a university fine arts center.

Artworks have been acquired for seventeen state buildings since the Program was activated in 1981.

PERCENT FOR ART PROGRAM

BUILDING SITE/ LOCATION	ALLOCATION FOR ARTWORK	ARTISTS/MEDIUM SELECTED
Milwaukee District Dept. of Natural Resources Bldg.	\$7,400.00 for Commissioned Artwork	Edgar Veter; Wood Mosaics, Idie McGinity; Paintings, both of Milwaukee
Waukesha State Office Bldg.	\$15,900.00 for Commissioned Artwork	Carl Billingsley, Milwaukee Interior Aerial Sculpture. Michael Christopherson, Eau Claire, Outdoor Sculpture
UW-Madison East Campus Physical Eduaction Bldg. (SERF I)	\$18,600.00 for Commissioned Artwork	James T. Russell, Redondo Beach, CA, Sculpture
UW-Stevens Point Kitchen Remodeling	\$2,000.00 for Direct Purchase	Mary Michie, Madison Aluminum Wall Relief
Waupun Correctional Institution Education Bldg.	\$4,000.00 for Commissioned Artwork	Guido Brink, Milwaukee Aerial Sculpture
King Treatment Center Wisconsin Veterans Home	\$15,000.00 for Direct Purchase	78 artworks purchased from 17 artists for moveable collection
Waupun Correctional Institution Gatehouse	\$1,326.00 for Direct Purchase	Dorothy Haas, Milwaukee, Moema Furtado and Mary Johnson, Madison; Paintings. Michael Ward, Randy Becker, both of Milwaukee; Drawings
State Fair Park Administration Bldg.	\$1,700.00 for Direct Purchase	Clary Nelson-Cole, Green Bay, Frances Ginocchio, Stevens Point, Stacia Lane, Elm Grove; Paintings. Linda Hilsenhoff, Madison; Photography

PERCENT FOR ART PROGRAM

BUILDING SITE/ LOCATION	ALLOCATION FOR ARTWORK	ARTISTS/MEDIUM SELECTED
UW-Stout Vocational Rehabilitation Institute	\$6,000.00 for Direct Purchase	17 artworks purchased from 15 disabled artists for moveable collection
UW-Eau Claire Davis Student Center	\$2,100.00 (\$2,900.00 from UW-Eau Claire)	Rebert Gehrke, Eau Claire Bronze Wall Relief